



# Gatwick Airport Northern Runway Project

Environmental Statement

Appendix 8.8.1: Outline Landscape and Ecology Management Plan - Part 2

**Book 5**

VERSION: 1.0

DATE: JULY 2023

Application Document Ref: 5.3

PINS Reference Number: TR020005



Existing Cross Section: A23 Riverside Garden Park. Chainage 570.00

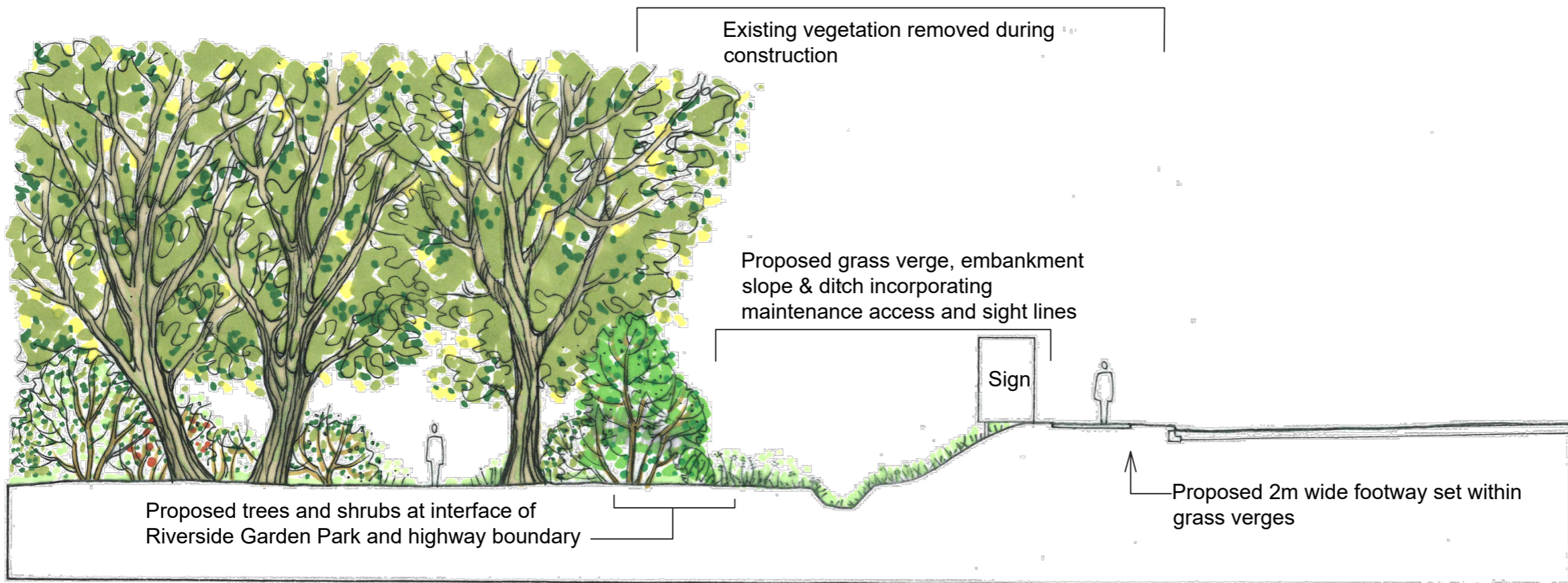

Proposed Cross Section

KEY

DOCUMENT  
Environmental Statement  
Appendix 8.8.1

DRAWING TITLE  
Surface Access Illustrative  
Cross Section

DATE  
July 2023

ORIENTATION 	DRAWING NO. Figure 1.2.17	REVISION For ES Issue
	DRAWN BY JM	PM / CHECKED BY PE

SCALE @ A3 Do not scale

Reproduced from Ordnance Survey map with the permission of Ordnance Survey on behalf of the controller of Her Majesty's Stationery Office © Crown Copyright (2023). License number 0100031673, 10001998, 100048492.

© Copyright 2023 Gatwick Airport Limited. No part of this drawing is to be reproduced without prior permission of Gatwick Airport Limited.

KEY

- Project Site Boundary
- Existing public footpath
- Existing woodland and trees retained
- Existing buildings
- Proposed woodland and trees
- Proposed grassland



DOCUMENT  
Environmental Statement  
Appendix 8.8.1

DRAWING TITLE  
Pentagon field  
Sketch Landscape Concept

DATE  
July 2023

	DRAWING NO. Figure 1.2.18	REVISION For ES Issue
	DRAWN BY RM	PM / CHECKED BY PE

SCALE @ A3 1:2,000

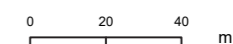

Reproduced from Ordnance Survey map with the permission of Ordnance Survey on behalf of the controller of Her Majesty's Stationery Office © Crown Copyright (2023). License number 0100031673, 10001998, 100048492.

© Copyright 2023 Gatwick Airport Limited. No part of this drawing is to be reproduced without prior permission of Gatwick Airport Limited.

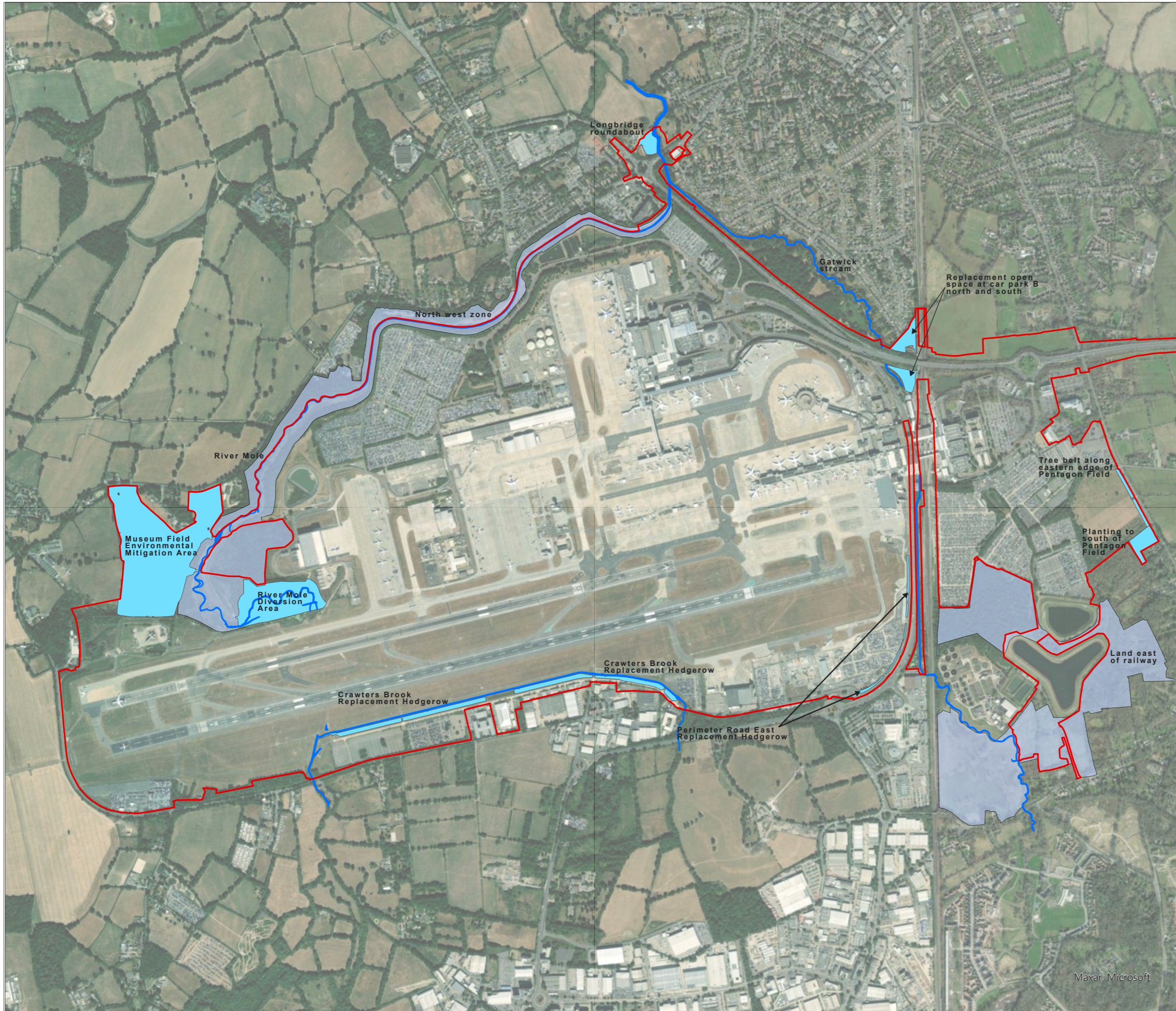

**KEY**

	Project Site Boundary
<b>Existing</b>	
	Gatwick Biodiversity Area
	Watercourse
<b>Proposed</b>	
	Environmental Mitigation Areas

DOCUMENT  
Environmental Statement

DRAWING TITLE  
Indicative Ecology Strategy

DATE  
July 2023

ORIENTATION 	DRAWING NO. <b>FIGURE 3.3.1</b>	REVISION For ES Issue
	DRAWN BY <b>MS</b>	PM / CHECKED BY <b>NB</b>



Reproduced from Ordnance Survey map with the permission of Ordnance Survey on behalf of the controller of Her Majesty's Stationery Office © Crown Copyright 2023. License number 0100031673, 10001998, 100048492.

© Copyright 2023 Gatwick Airport Limited. No part of this drawing is to be reproduced without prior permission of Gatwick Airport Limited.

Maxar, Microsoft

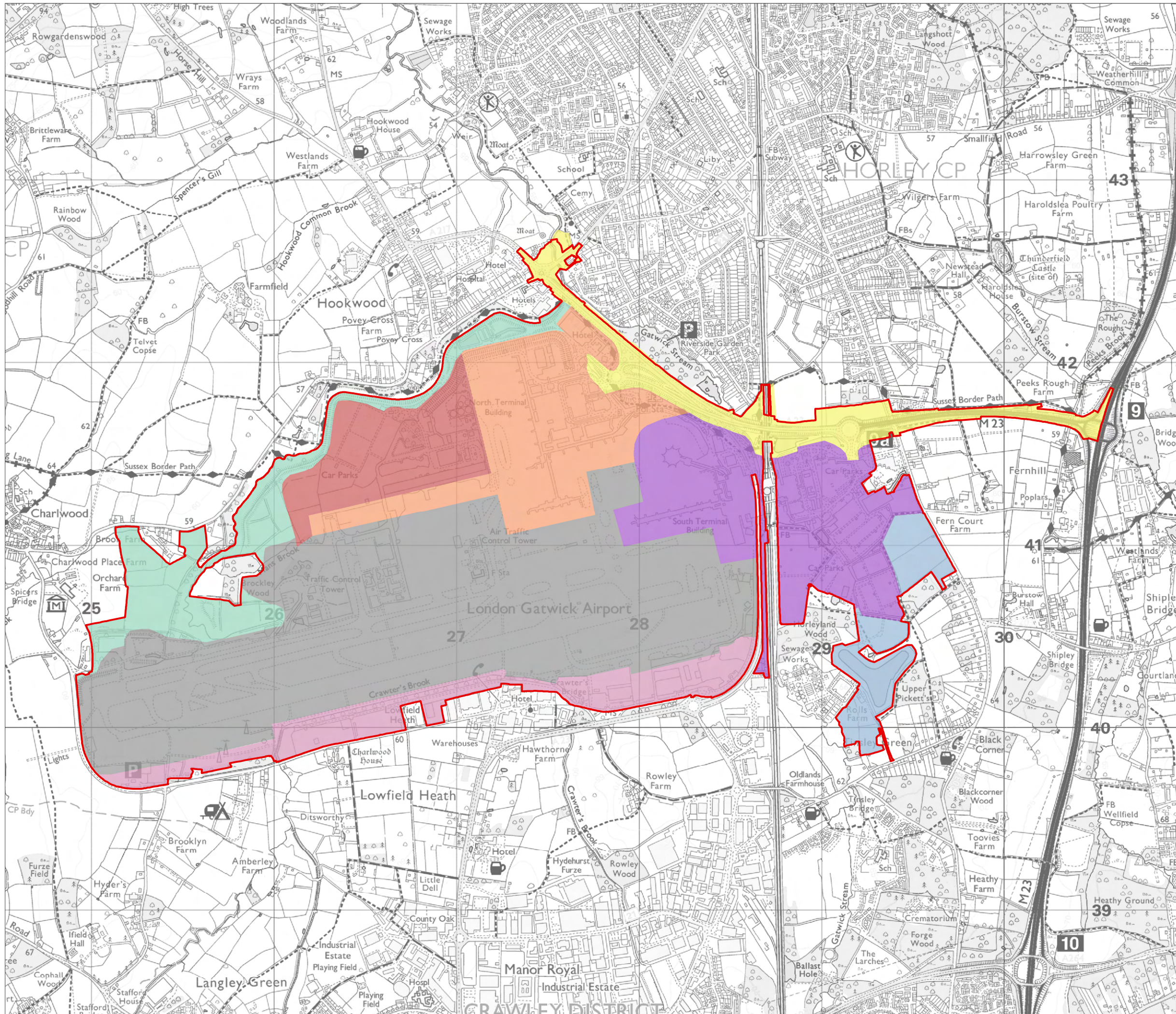

- KEY**
- Project Site Boundary
  - Landscape Zones**
  - Zone 1: The Southern Zone
  - Zone 2: The Airfield Zone
  - Zone 3: River Mole Corridor
  - Zone 4: North Western Zone
  - Zone 5: North Terminal Campus
  - Zone 6: Surface Access Corridor
  - Zone 7: South Terminal Campus
  - Zone 8: Eastern Zone

DOCUMENT  
**Environmental Statement  
 Appendix 8.8.1**

DRAWING TITLE  
**Landscape Management Zoning Plan**

DATE  
**July 2023**

	DRAWING NO. <b>FIGURE 4.1.1</b>	REVISION <b>For ES Issue</b>
	DRAWN BY <b>JM</b>	PM / CHECKED BY <b>PE</b>



Reproduced from Ordnance Survey map with the permission of Ordnance Survey on behalf of the controller of Her Majesty's Stationery Office © Crown Copyright (2023). License number 0100031673, 10001998, 100048492.

© Copyright 2023 Gatwick Airport Limited. No part of this drawing is to be reproduced without prior permission of Gatwick Airport Limited.